

-34-

-32-

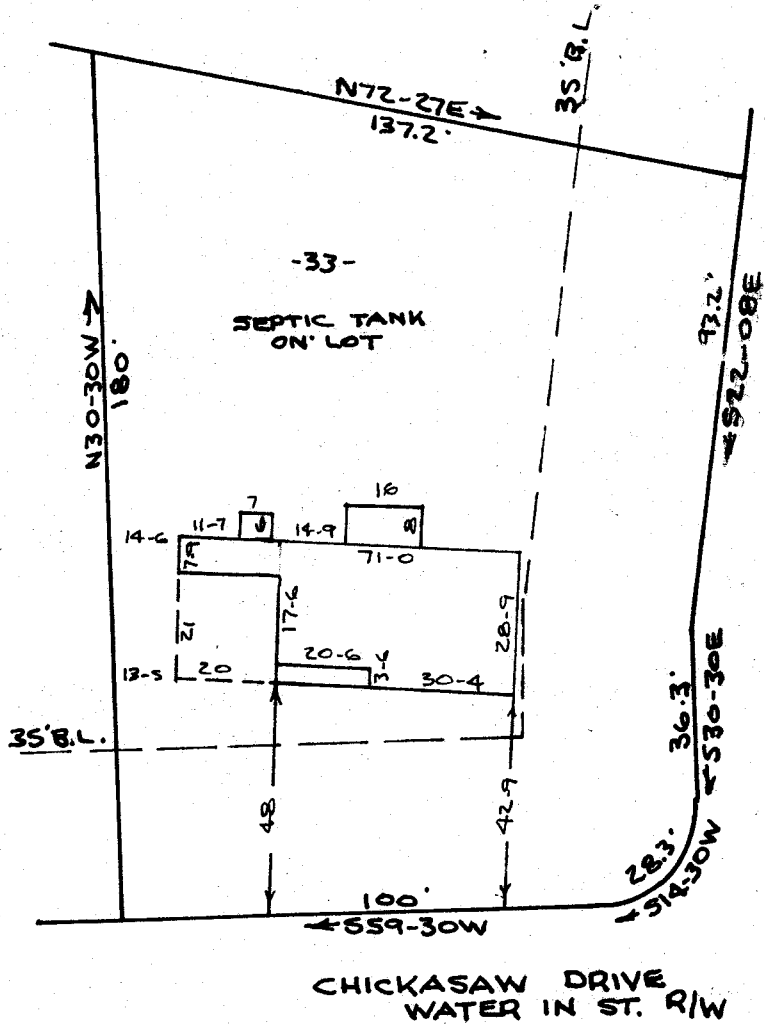

SAPONEE DRIVE

CHICKASAW DRIVE
WATER IN ST. R/W

PROPERTY OF
GARY H. MULLINAX & DARLENE H. MULLINAX
 NEAR GREENVILLE, S. C.
 SCALE 1" = 40' 20DEC1966

This is to certify that on the 20th day of December, 1966 I surveyed the property shown on this plat, being known as lot 33 on plat of INDIAN HILLS, and recorded in the R.M.C. Office Greenville County, S.C. in plat book "QQ" page 11; and that the property lines, walls and buildings are as shown hereon, and that the buildings located on said lot do not encroach or project on adjacent street or property, and that no adjacent street or walls encroach or project on said premises.

R. B. Bruce
 R.B. Bruce R.L.S. # 1952

16592

CAROLINA ENGINEERING AND SURVEYING CO.
 GREENVILLE, S.C.

Paste in 506 NNN-155

#16592 Filed This 9th day of Jan. 19 67
 And Recorded in Vol. NNN Page 155 at 9:47 A M
Ollie Farnsworth
 Register Mesne Conveyance Greenville County, S. C.

JAN 9 9 47 AM 1967

OLIE FARNSWORTH
 R.M.C.

GREENVILLE CO. S. C.